

**Aspect Link** connects alarms to the people who need to know. Aspect Link is a fully automated monitoring and alerting system for lone workers, critical systems, process alarms and all types of assets.

Alarms from lone workers, critical systems, process alarms or assets can be delivered to Aspect Link by SMS, Voice call, GPRS/3G/4G/5G, Wi-Fi, Two-way-radio, Contact switch, email or over a LAN/WAN IP connection.

Alarms received are automatically processed by Aspect Link in seconds. This enables Aspect Link to process multiple alarms simultaneously and deliver these alerts based on a simple set of rules directly to response personnel's PC screens, mobile phones, etc...

Advanced mapping solutions are also available when using PlacePoint and CampusPoint plug-ins. These utilise internet street mapping services, off the shelf mapping software or customer specific Site drawings, aerial photographs, digital maps or any other reference images. Maps are accessible using PC's, laptops, tablets or any smartphone with internet access.

Deployed as a dedicated cloud server or on-premise server for each client Aspect Link caters for any number of users and assets from 2 to 10,000 and easily adapts as the requirements change. Systems can start small and grow to include the latest technology without user disruption. A shared server option (Aspect247) is also available for smaller installations.

Aspect Link is a platform that can change and adapt to your needs. With constant innovation, Aspect Link provides access to the latest technology to ensure its readiness to cater for its user's needs.



- Automated Alarm Processing
- Automated Responder Deployment
- Route Directly to Key Responders
- Uncomplicated Alert Management
- Outdoor & Indoor Positioning
- Alert Voice Call Recording
- Direct Audio Link to Alert
- Management Dashboard
- Alarm auditing and reporting
- Modular Design
- Cloud or Site Deployment
- Global Operation

# Features

## Automated Monitoring System

Alert delivery directly to the people who need to know  
Support for up 10,000 users

## Modular Systems – Tailored to suit

- PlacePoint - Street mapping using internet mapping services
- CampusPoint - Mapping using site plans, drawings, images, etc..
- AVA - Automated voice calls to responders
- Atlas CM - Critical Messaging for Android smartphones
- Aspect eConnect - Receive alarm triggers from critical systems
- Team Deploy - Deploy ERT personnel using touch screens
- Integration - MQTT, REST, TCP, OIP

## Designed for use by lone workers & critical systems

- Use any lone worker device
- Use any mobile phone
- Connect any Process or Asset alarm
- Multiple connectivity methods :  
GSM (SMS), GRPS/3G/LTE(4G)/5G, WiFi, IP-LAN/WAN, email
- SOS & Man Down monitoring
- Check-in Timers with SMS text reminders
- GPS/GNSS Positioning & Mapping
- Indoor positioning using WiFi & Beacon, NFC, etc.
- Tracking not needed to plot alert location
- Tag GPS locations with additional data to aid responders
- Prerecord information using voice or text
- Automatically record all audio from alert location
- Push to Talk from a desktop to lone worker during an alert

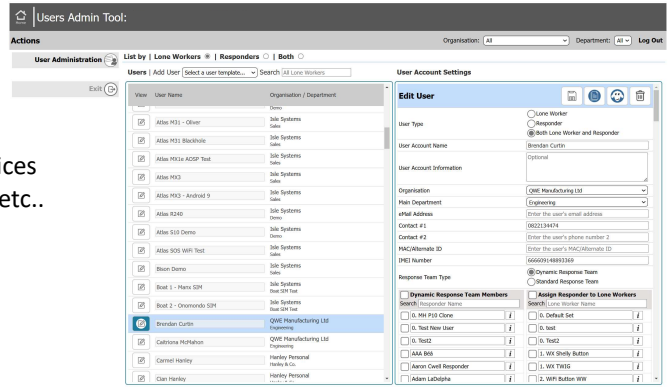

# Aspect Link

## Alert Monitoring and Management

- Alert responders on PC screens (Client Application & Browser)
- Alert responders on mobile phones using SMS or Atlas CM App
- Alert responders on phones using voice call
- Manage alerts via PC, SMS, App or voice call
- Automatically distributes management/progress information
- Users can be lone workers, responders or both
- All alarms can be routed to different responder groups

Aspect Link

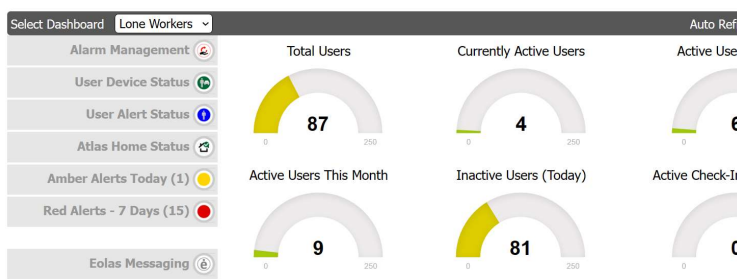

Red Alerts for the Selected Filters: Events/Maps View

USER INFORMATION	Alert	Map
User Name: Mark Hanley Contact #: 06121679090 Department: Sales	14/04/2020 14:17:36 Ecom Ex-02 (DNKX) - Mark Hanley has closed the alert for Ecom Ex-02 (DNKX).	Map Pin at 14.33.07 - 2020/04/09
Account Information: Sales Systems Unit 3A Sea Road Kloofe Cl. Wicklow	14/04/2020 14:17:36 Ecom Ex-02 (DNKX) - Mark Hanley has closed the alert for Ecom Ex-02 (DNKX).	
EVENTS/MAPS	14/04/2020 09:36:57 Ecom Ex-02 (DNKX) - Mark Hanley has closed the alert for Ecom Ex-02 (DNKX).	
EVENTS/MAPS	09/04/2020 16:50:13 Ecom Ex-02 (DNKX) - Mark Hanley has closed the alert for Ecom Ex-02 (DNKX).	
EVENTS/MAPS	09/04/2020 16:13:56 Ecom Ex-02 (DNKX) - Mark Hanley has closed the alert for Ecom Ex-02 (DNKX).	
EVENTS/MAPS	09/04/2020 15:57:57 Ecom Ex-02 (DNKX) - Mark Hanley has closed the alert for Ecom Ex-02 (DNKX).	
EVENTS/MAPS	09/04/2020 15:28:19 Ecom Ex-02 (DNKX) - Mark Hanley has closed the alert for Ecom Ex-02 (DNKX).	
EVENTS/MAPS	09/04/2020 15:13:94 Ecom Ex-02 (DNKX) - Mark Hanley has closed the alert for Ecom Ex-02 (DNKX).	
EVENTS/MAPS	09/04/2020 14:32:56 Ecom Ex-02 (DNKX) - Mark Hanley has closed the alert for Ecom Ex-02 (DNKX).	
EVENTS/MAPS	09/04/2020 14:19:12 Ecom Ex-02 (DNKX) - Mark Hanley has closed the alert for Ecom Ex-02 (DNKX).	
EVENTS/MAPS	09/04/2020 14:08:38 Ecom Ex-02 (DNKX) - Mark Hanley has closed the alert for Ecom Ex-02 (DNKX).	
EVENTS/MAPS	09/04/2020 14:17:36 Ecom Ex-02 (DNKX) - Mark Hanley has closed the alert for Ecom Ex-02 (DNKX).	

Your IP address has been logged as This DBS

Active Users (Today): Events/Maps View

USER INFORMATION	Alert	Map
User Name: Ecom Ex-02 (DNKX) Contact #: 06121679090 Organization: Sales Systems Department: Sales	14/04/2020 18:14:49 Ecom Ex-02 (DNKX) - Mark Hanley has closed the alert for Ecom Ex-02 (DNKX).	Map Pin at 16.21.23 - 2020/04/07
Account Information: Sales Systems Unit 3A Sea Road Kloofe Cl. Wicklow	14/04/2020 18:13:38 Ecom Ex-02 (DNKX) - Mark Hanley has closed the alert for Ecom Ex-02 (DNKX).	
EVENTS/MAPS	14/04/2020 17:52:23 Ecom Ex-02 (DNKX) - Mark Hanley has closed the alert for Ecom Ex-02 (DNKX).	
EVENTS/MAPS	14/04/2020 17:52:23 Ecom Ex-02 (DNKX) - Mark Hanley has closed the alert for Ecom Ex-02 (DNKX).	
EVENTS/MAPS	14/04/2020 17:52:23 Ecom Ex-02 (DNKX) - Mark Hanley has closed the alert for Ecom Ex-02 (DNKX).	
EVENTS/MAPS	14/04/2020 17:52:23 Ecom Ex-02 (DNKX) - Mark Hanley has closed the alert for Ecom Ex-02 (DNKX).	
EVENTS/MAPS	14/04/2020 17:52:23 Ecom Ex-02 (DNKX) - Mark Hanley has closed the alert for Ecom Ex-02 (DNKX).	

islesystems

Change Display Mode: Alert Management Mode

Lone Worker Alerts | Management Mode

USER INFORMATION	Alert	Map
User Name: Mark Hanley Contact Number: 06121679090 Organization: Sales Systems Department: Sales User ID: 0779 Activation Date/Time: 14/04/2020 21:04:34	14/04/2020 17:12:30 Water processing plant	Map Pin at 53°08'15.5"N 6°02'10.5"W
Account Information: Sales Systems Unit 3A Sea Road Kloofe Cl. Wicklow	14/04/2020 17:12:30 Water processing plant	
TPA Notes: 14/04/2020 17:12:30: Water processing plant		